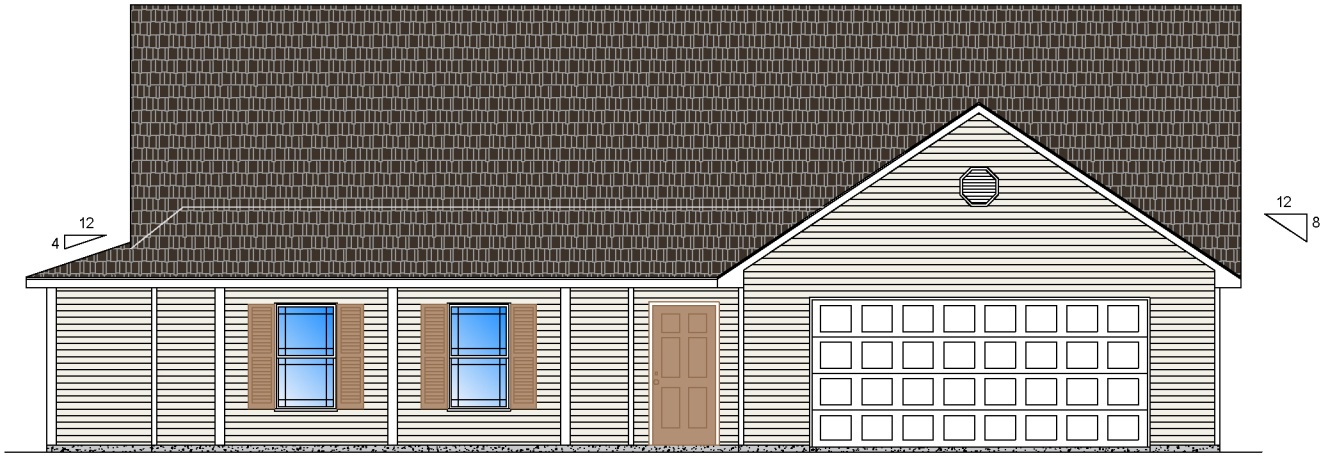

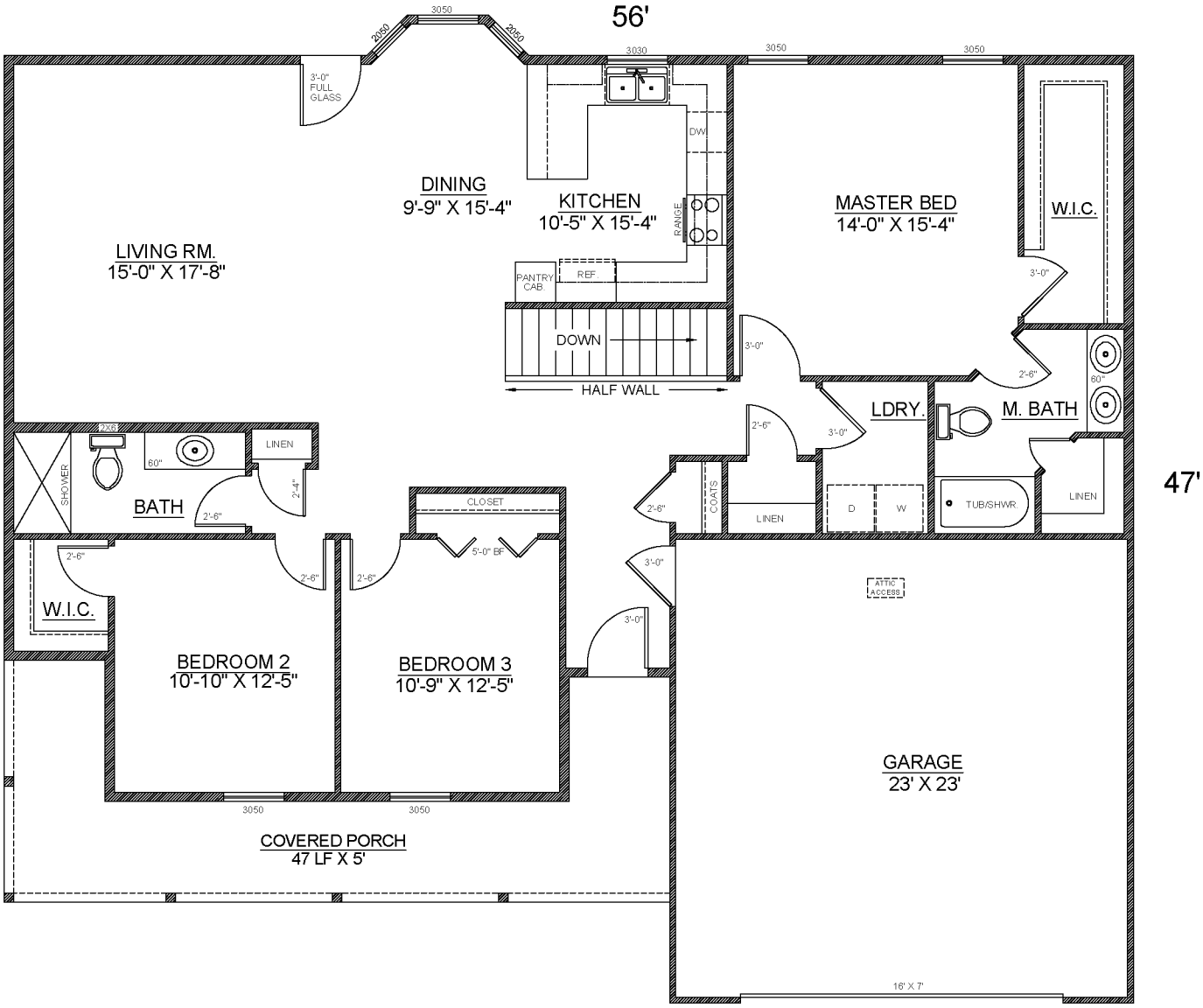

AZALEA - UNFINISHED BASEMENT

FINISHED AREA: 1,722 SF

Built Right llc.

REV. 7/13/2021